

# WILLIAMSON COUNTY AT A GLANCE

AFFORDABLE HOUSING 2019

## DEMOGRAPHICS

**35.8** MEDIAN AGE

GENDER

♀ 258,207

♂ 250,106

RACE/ETHNICITY

**309,652** - White

**122,387** - Hispanic/Latino

**30,364** - Black/African American

**30,611** - Asian

**15,299** - Other



## POVERTY RATE



INDIVIDUALS BELOW POVERTY



**35,067**

## INCOME

**\$93,076**

MEDIAN FAMILY INCOME

## RENT

**\$1,199**

AVERAGE RENT PER MONTH

## HOME PRICE

**\$295,000**

MEDIAN HOME PRICE

## SENIOR POPULATION

**59,929** # OF PEOPLE 65+

**17,716** # OF PEOPLE 65+ WITH A DISABILITY

## SUBSIDIZED HOUSING

**6,459** # OF SUBSIDIZED AFFORDABLE HOUSING UNITS

## COST BURDENED

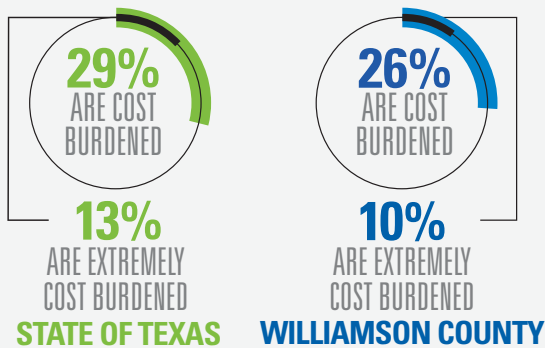

## TRANSIT CHOICES

**2** AVERAGE ANNUAL MASS TRANSIT TRIPS TAKEN COUNTYWIDE

**23,666** AVERAGE ANNUAL VEHICLE MILES TRAVELED COUNTYWIDE



Sources: Austin Board of Realtors, Austin Investor Interests, Center for Neighborhood Technology, National Low Income Housing Coalition, Public and Affordable Housing Research Corporation, Texas Department of Housing & Community Affairs, United States Census Bureau, United States Department of Housing and Urban Development

